TOWNSHIP EXTERIORS.

Scale 1 Inch to 160 Chains.

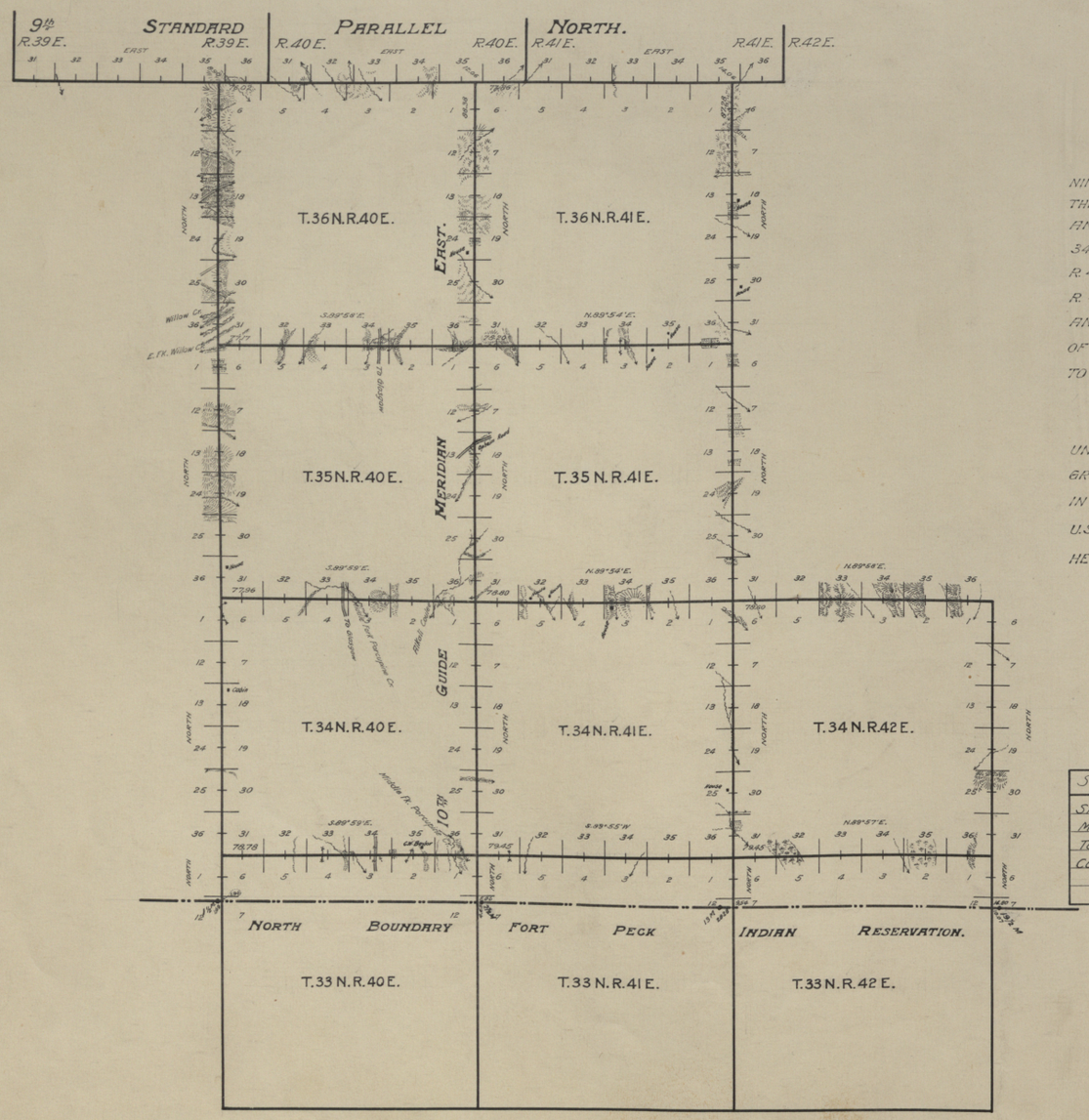

THIS PLAT

OF THE

NINTH STANDARD PARALLEL NORTH THROUGH RS. 39, 40 AND 41 EAST, THE TENTH GUIDE MERIDIAN EAST THROUGH TPS. 34, 35 AND 36 NORTH AND PART OF TP. 33 NORTH THE S. AND W. BOUNDARIES OF TPS. 34, 35 AND 36 N. R. 40 E., PART OF THE W. BDY. OF TP. 33 N. R. 40 E., THE S. AND E. BOUNDARIES OF TPS. 34, 35 AND 36 N. R. 41 E., THE N., E. AND S. BOUNDARIES OF TP. 34 N. R. 42 E. AND PART OF THE E. AND W. BOUNDARIES OF TP. 33 N. R. 42 E. OF THE PRINCIPAL MERIDIAN MONTANA, IS STRICTLY CONFORMABLE TO THE FIELD NOTES OF THE SURVEY THEREOF BY

A. E. CUMMING U.S. SURVEYOR AND

Wm G. TREMPER, U.S. TRANSITMAN

UNDER SPECIAL INSTRUCTIONS DATED AUG. 29, 1912 FOR MONT. GROUP NO. 26. WHICH HAVE BEEN EXAMINED APPROVED AND FILED IN THIS OFFICE

U.S. SURVEYOR GENL'S. OFFICE

HELENA, MONT. SEPT. 13, 1913

Jerome G. Locke
SUR. GENL.

TABLE OF MILEAGE

SURVEYS DESIGNATED	Amount MLS.	CHS.	LKS	When Surveyed
Standard Lines	18	00	00	Oct. 25 to Nov. 1, 1912
Meridian Lines	19	13	44	Sept. 13 " Oct. 31, "
Township Lines	93	30	84	" " " " 23, "
Connections		35	02	Oct. 1 " " 31, "

Orig. GOODALE
End. Bullard

4729